

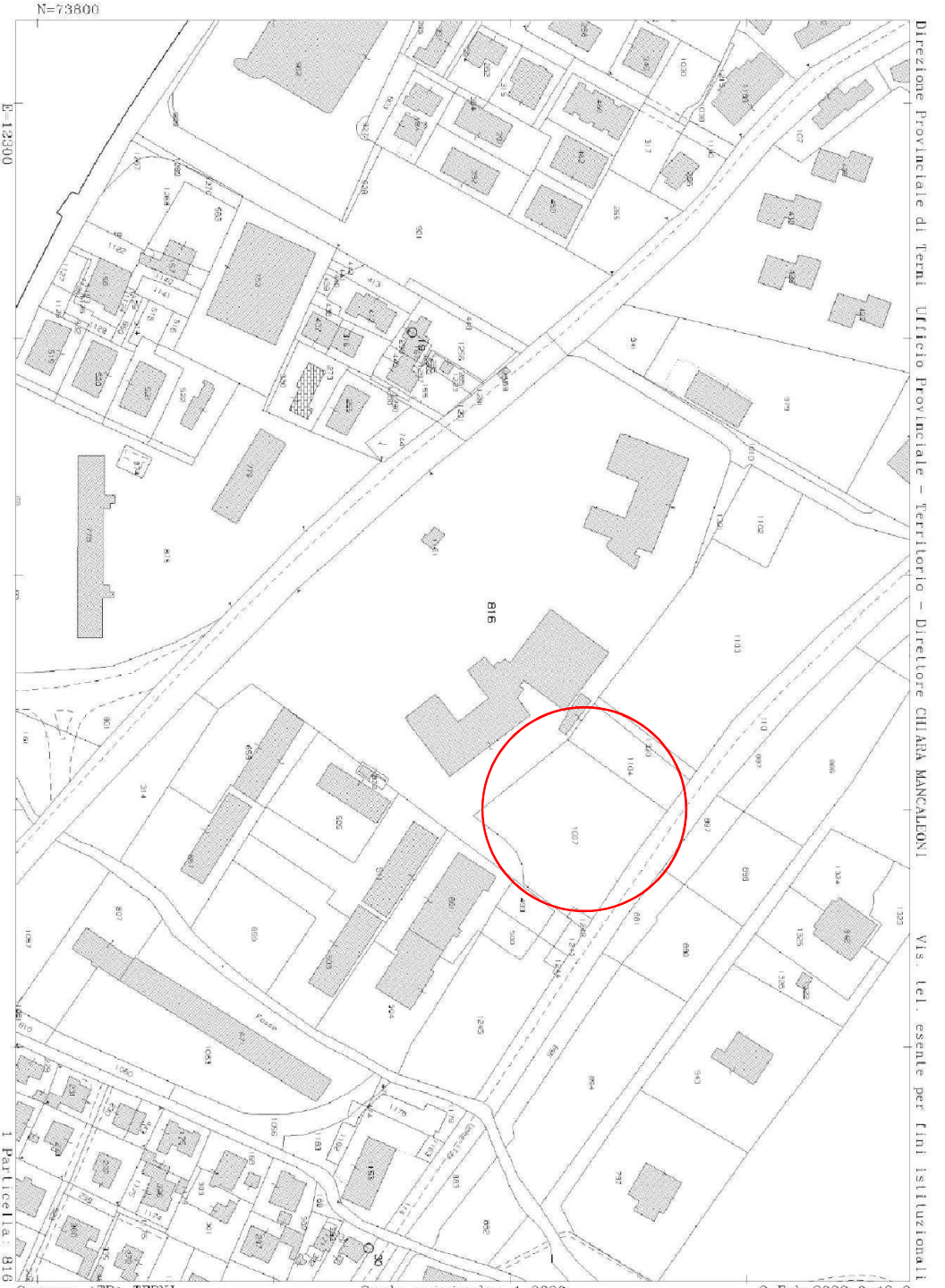

AREA OGGETTO DI INTERVENTO



COMPLESSO SCOLASTICO ESISTENTE



Comune: (TR) TERNI
 Foglio: 49
 Scala originale: 1:2000
 Dimensione cornice: 534.000 x 378.000 metri
 2-Feb-2022 9:43:0
 Protocollo pratica T66863/2022

PROVINCIA DI TERNI
COMUNE DI TERNI
 FOGLIO N.49

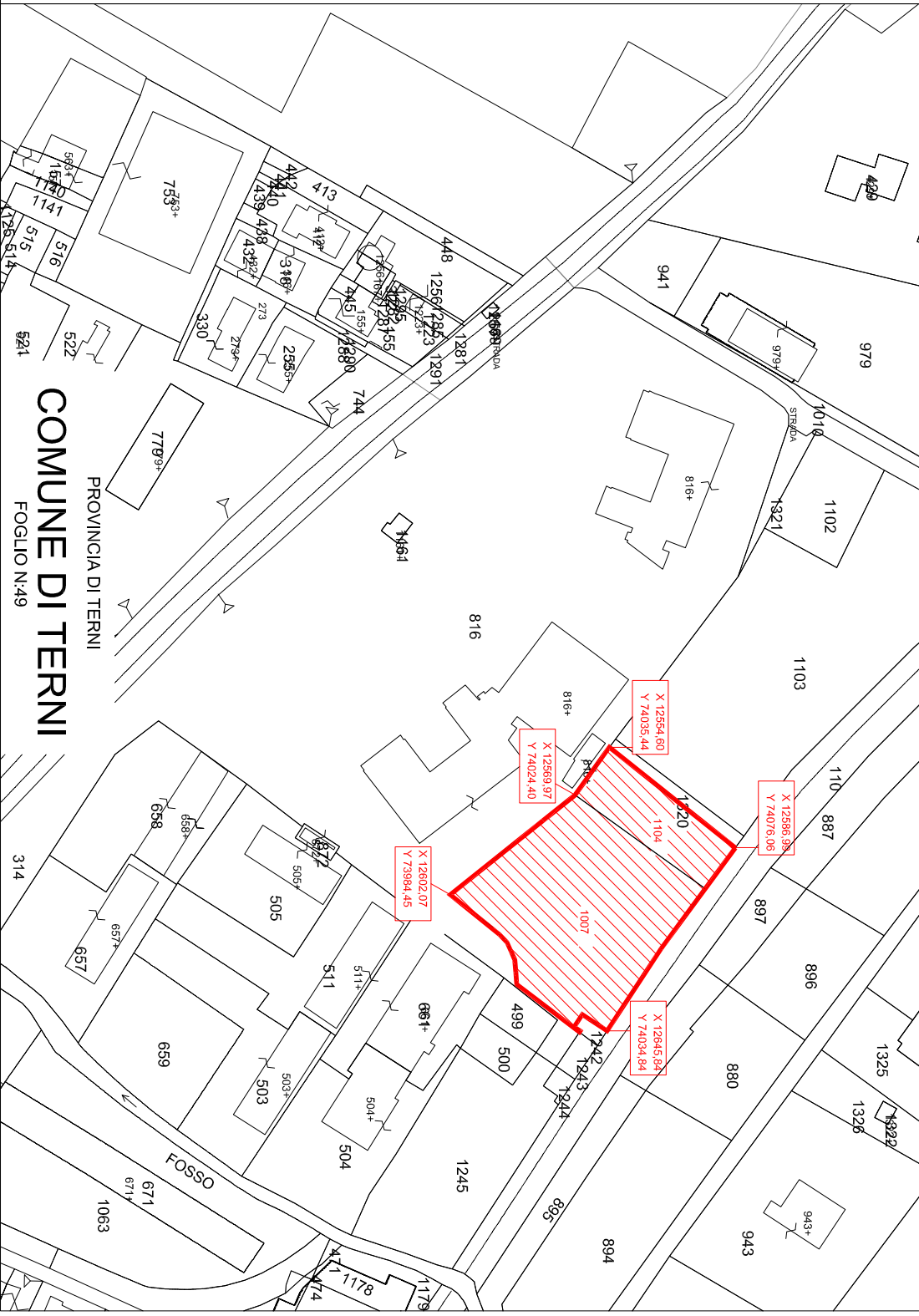

- X 12584.60
Y 74035.44
- X 12569.97
Y 74024.40
- X 12602.07
Y 73984.45
- X 12586.85
Y 74076.06
- X 12845.84
Y 74034.84



195.00

+195.30

+197.09

+197.41

+196.15

+196.23

+193.30

+192.65

192.50

ingresso

+193.30

+193.10

+191.04

+192.16

+192.67

+15

+190.90

+190.69

192.50

Via Mari

torino esadizione

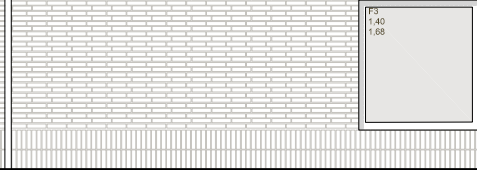
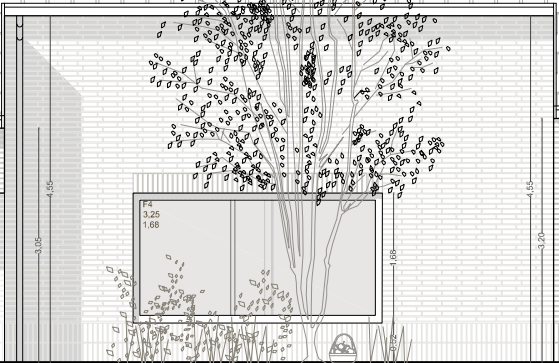
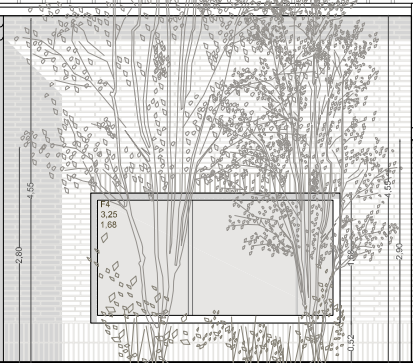
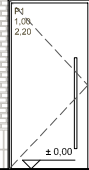
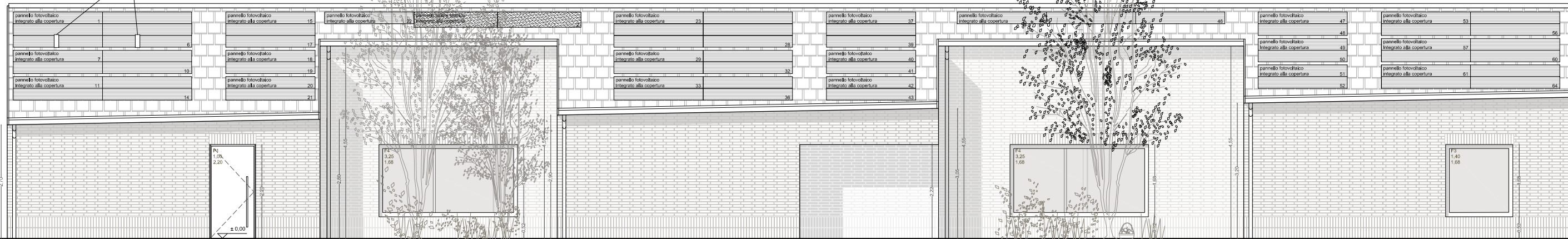

-0.02

