ESTERNO. Vista da Nord-Est

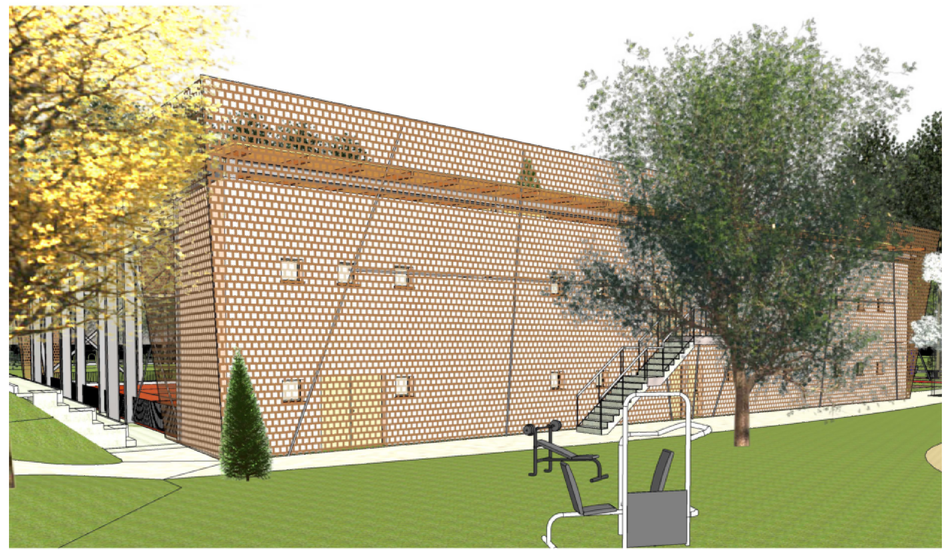

ESTERNO. Vista da Sud-Ovest

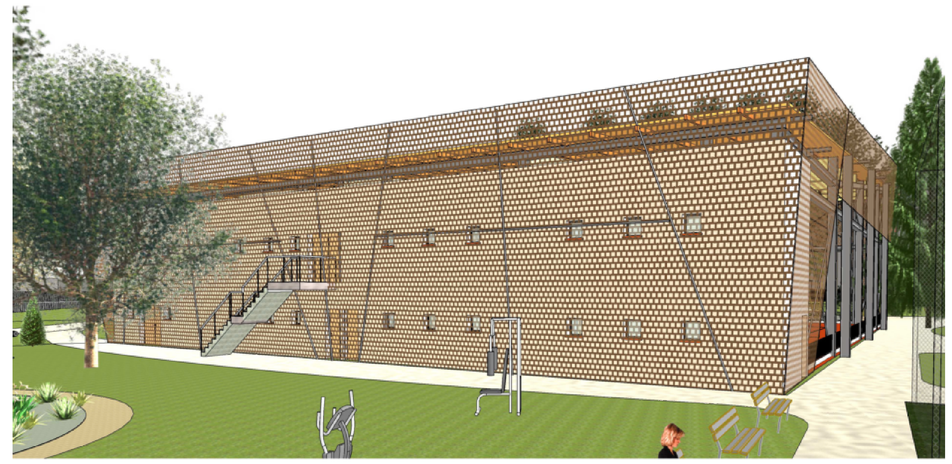

ESTERNO. Vista da Sud-Est

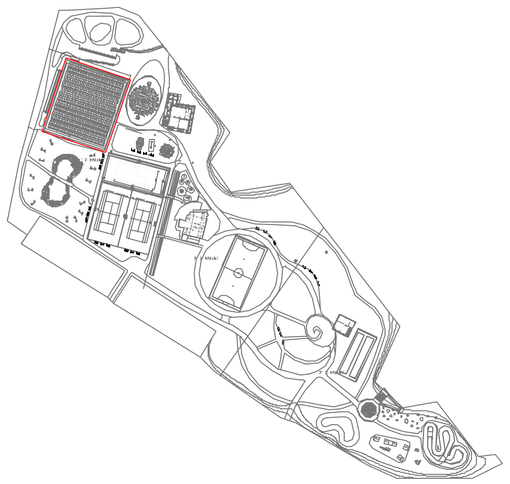

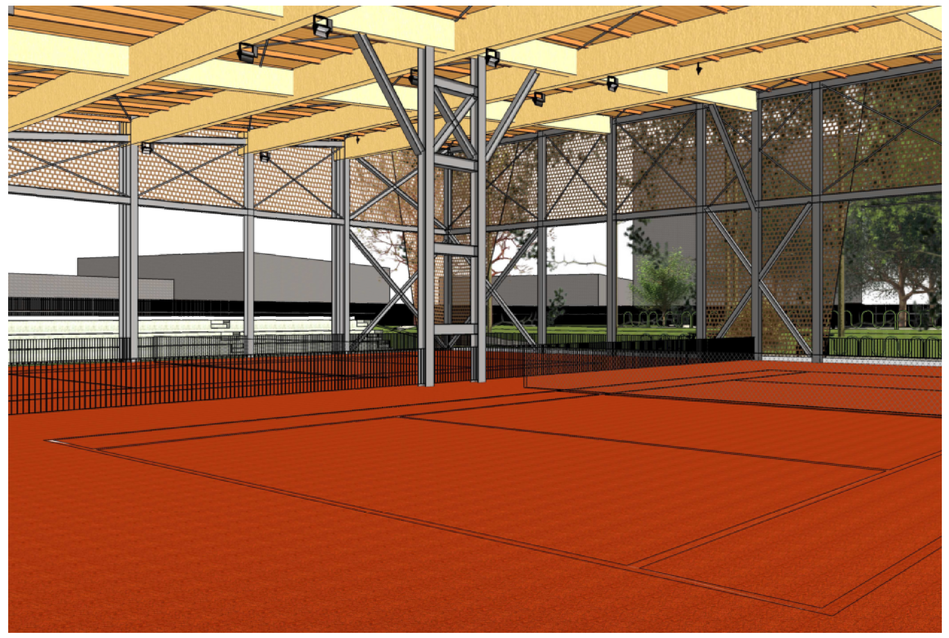

INTERNO. Vista da Nord-Est

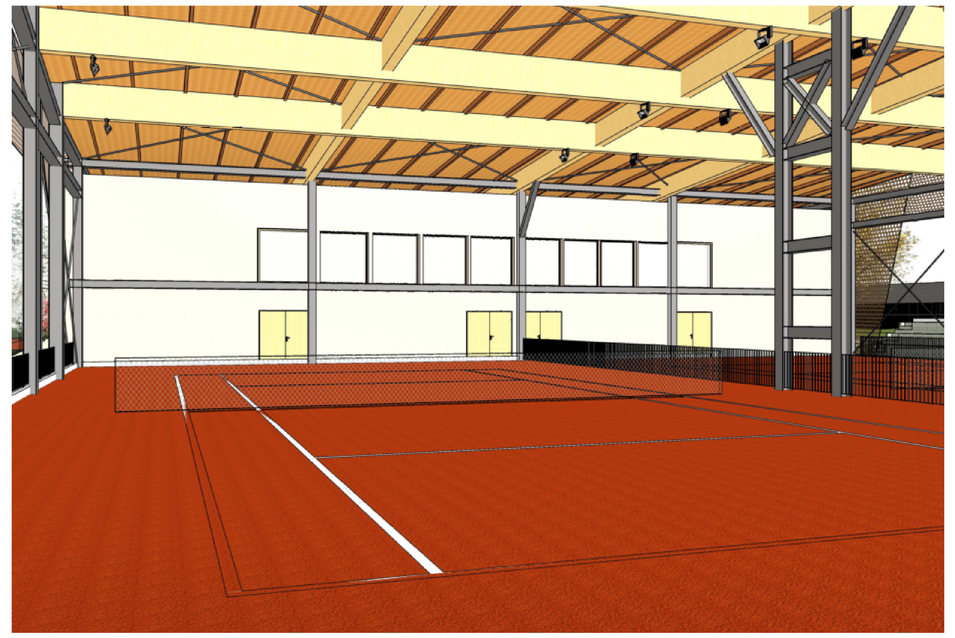

INTERNO. Vista da Nord

COMUNE di TERNI

DIREZIONE INFRASTRUTTURE ED OO.PP.

P R O V I N C I A d i T E R N I

Bando di gara per la riqualificazione del parco urbano di Cardeto.

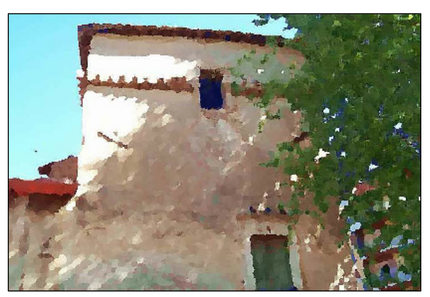

CONCESSIONARIO: PARCO CARDETO S.r.l.

PROGETTO ARCHITETTONICO: Arch. Paolo GIUSTINELLI

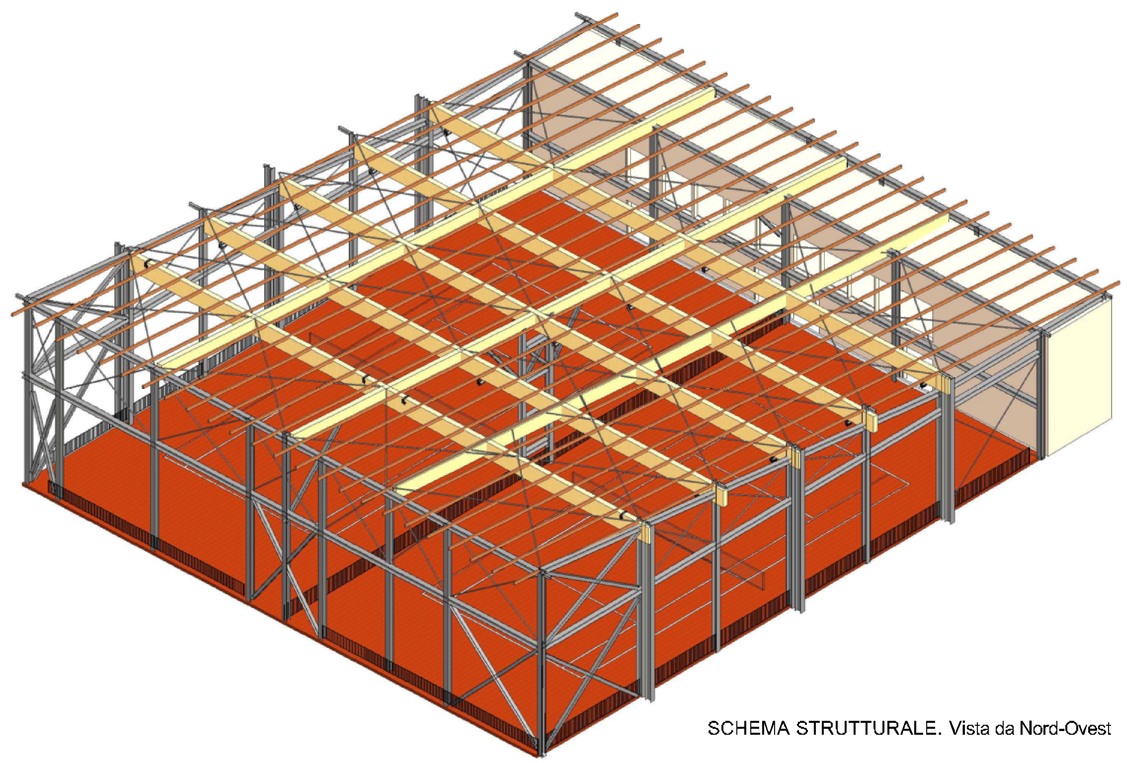

SCHEMA STRUTTURALE. Vista da Nord-Ovest

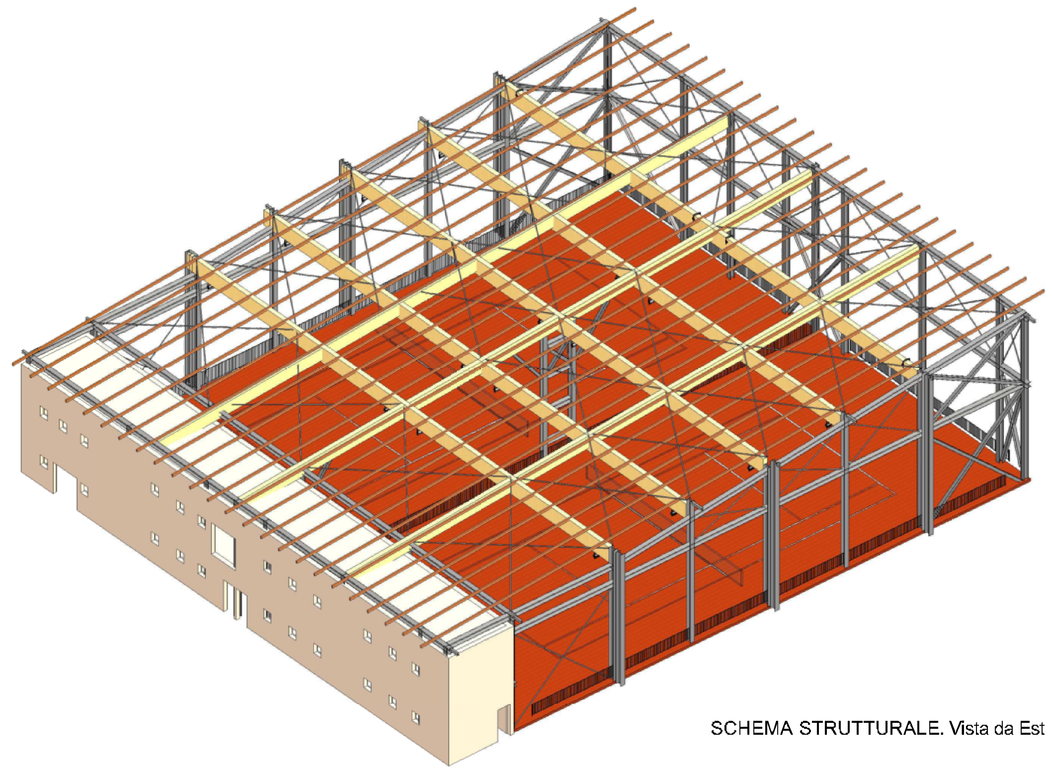

SCHEMA STRUTTURALE. Vista da Est

PROGETTO FABBRICATO TENNIS. VISTE TRIDIMENSIONALI	data GIU. 2013	copia vari	A11
	tav. DEFINITIVO	scala —	